WEEKLY ALUMNI EDITION

McGill Daily

WEEKLY ALUMNI EDITION

VOL. VII., No. 117. MONTREAL, MONDAY, MARCH 4, 1918. PRICE TWO CENTS.

Campbell's Clothing

You Men Who Want Your Money's Worth

The First Principle of

is to give you your Money's worth and a little More in wear and Shopliness.

It is the business principle of building into each garment the best in material and workmanship.

Wm. McLaughlin,
Registered
21 McGill College Ave.

DR. WINNIFRED CULLIS MADE ADDRESS HERE

Professor of Physiology in the London School of Medicine

HOSPITAL FOR WOMEN.

Women Have Had a Hard Struggle for Admission to Profession.

On Saturday evening the resident students of R. V. C. had the privilege of hearing the appeal for the "New Hospital for Women," made by Dr. Winnifred Cullis, Professor of Physiology in the London School of Medicine for Women, who has come to Canada to take the Chair of Physiology at Toronto University for this session. Miss Cullis began by giving a short sketch of the struggle women have had to enter the medical profession, and she explained the origin of the hospital, and the reasons for the appeal, which is a memorial appeal for Mrs. Elizabeth Anderson, the founder of this, the first hospital run by women.

Miss Elizabeth Blackwell, an Englishwoman living in the United States, was the first woman to take a medical degree, which she received, after many difficulties, at the University of Geneva, in the State of New York. Miss Elizabeth Garrett, better known as Mrs. Garrett Anderson, met Miss Blackwell several years later, when she was in London, and through her became attracted to the study of medicine. After applying unsuccessfully for admission to the English Universities, she finally discovered that the Society of Apothecaries had no right to exclude women, provided they had taken certain courses. With the aid of medical friends, by dressing as a nurse and accompanying them in their hospital work, she succeeded in attending sufficient clinics and gaining the necessary knowledge to be admitted to the Society of Apothecaries, and became a Licentiate in 1865. Her M.D. degree she took later in the University of Paris.

The School of Apothecaries closed its doors to women, so that in 1869 Miss Jex-Blake and four friends had another hard struggle before they were finally admitted to a University. These five ladies succeeded in entering the University of Edinburgh, but a storm of protest arose, some even going so far as to snowball them with snowballs containing stones. This aroused the ire of the majority of the men, and for several weeks the women were escorted to and from lectures by a bodyguard of students. In the meantime great agitation was going on in the senates of the University and the women students were compelled to leave without receiving their degrees. They were determined to overcome the difficulty of getting instruction in medicine for women, and in 1876, with eight other women, they opened in London the first Medical School for Women. The next year these five women were allowed to qualify in an Irish University. Finally, in 1879, the University of London opened its degrees in all faculties, including medicine, to men and women alike, and the first battle was won.

Practice in an hospital was necessary for the women students, and difficult to get, so Miss Garrett solved the problem by opening a hospital of her own. In 1866 she had opened a dispensary where those who came for advice paid what they could afford, from one penny up. The number of patients increased so greatly that the following year she obtained two assistants from Paris. She installed two beds, and soon added ten more. Finally, with the aid of a friend she opened the "New Hospital for Women" on Euston Road. The work in this hospital has been from the very beginning extraordinarily successful. In 1913 an annex, the Rosa Morison House of Recovery, was established where the patients spend the latter days of their treatment, so that the beds at the New Hospital are vacated more quickly to make room for the more pressing cases.

There has not been sufficient financial support of this great institution, and so a Jubilee appeal was organized to be made especially to school and college girls throughout the Empire. In December, 1917, Mrs. Garrett Anderson died, so that the appeal has become a memorial to her. It is not only money that is desired, though there is great need of that, but also the interest and sympathy of every woman in the British Empire, and especially that of the college girl. Mrs. Garret Anderson persevered in the face of all dificulties. She succeeded in her own work, and she opened the way to those who followed, and are still to follow. She and the women who went through the early struggles for a medical training aroused the average man and made him realize that there was more in the brains of women than he had ever thought before. It is largely through their ef-

(Continued on Page 3.)

SCHOLARSHIP FOUNDED.

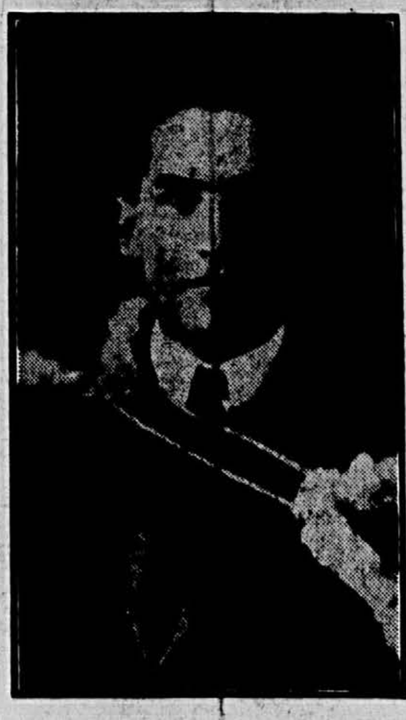

LT. ALLEN OLIVER, M.C.

AMERICAN CLUB HELD MEETING

Officers Elected for Coming Year at Meeting Held on Saturday.

Notwithstanding the fact that, at the meeting of the American Club at the Union, last Saturday evening, the attendance was not as large as had been expected by the Executive, the meeting proceeded with the business which was before it.

The President, E. A. Livingstone, of Science '18, called the meeting to order, and after making a brief statement as to the programme for the evening, had the secretary, Mr. Karnes, read the minutes of the last meeting.

The next business was the adoption of the new constitution and by-laws of the society, which had been drafted, and the secretary read the same. After a short discussion they were unanimously adopted. The new constitution will appear in another edition, within the week.

The President then called for nominations for the office of Honorary President. Dr. John Bonsall Porter, of the Department of Mining, was nominated, and unanimously chosen, to succeed Dr. Horst Oertel, of the Medical Faculty.

In view of the fact that Mr. Livingstone is graduating this year, he called for nominations for this office. Mr. H. V. Karnes, of Science '19, was elected, and it was to him he relinquished his chair as the new president.

The other officers elected were Mr. Rankin, of Med. '19, V.P., who succeeds Mr. Mouquin. John Pardoe, of Med. '19, succeeds Mr. Karnes as secretary, K. M. Livingstone, of Science, succeeds D. Monahan as treasurer.

There being no further business, the meeting discongIomerated, and members retired for refreshments.

BIBLE CLASSES.

Bible Classes will meet to-night at Strathcona Hall for supper at 6 o'clock, following which the various groups will follow out their regular programme of discussion on moral and religious problems, under their usual leaders. One more meeting after to-night will complete the second term, and all are invited to take advantage of the opportunities offered in these group meetings. Come out to-night at 6 o'clock, and you will be welcome.

WHAT'S ON.

TO-DAY.

5.15 p.m.—Athletic Association meeting, at the Union.

6.15 p.m.—Hockey practice at the Victoria Rink.

7.00 p.m.—Hockey, Arts '19-'20, on the Campus Rink.

8.15 p.m.— Philosophical Society meeting, Strathcona Hall.

COMING.

Mar. 5.—Last day for nominations for Rep. of Major clubs.

Mar. 5.—"A" Certificate Class Lecture.

Mar. 5.—Meeting of Annual Board at R. V. C.

Mar. 6.—Public Speaking Contest, R.V.C.

Mar. 6.—Glee Club Practice, 8.30 p.m.

Mar. 8.—Red Cross Concert, Montreal High School.

Mar. 11.—Mandolin Club practice.

Mar. 13.—Arts Undergrad Smoker and Supper.

Mar. 15-16—Patriotic Gym. Demonstration at R. V. C.

Mar. 15.—Election of Rep. of Major clubs to Council.

Mar. 20.—Semi-annual meeting of Students' Council.

CLOSE GAME RESULTS IN MED. VICTORY

Fast Game of Basketball Played on Saturday.

SCORE 14—15.

Science Team Much Improved Since Last Game.

In a basketball game that was filled with all kinds of fast and exciting plays, Medicine defeated Science by the score of 15—14.

As the score indicates the play was very close, and there was very little to choose between the two teams. However, Medicine seemed to get all the "breaks" of the game, and the "hoodoo" which has followed them so far this year, again was in evidence, and science lost by one point.

In the first half, Science overwhelmed the Med. team, and the score being 10—3 for Science, in this half the Science, by clever passing and good shooting, ran Medicine off their feet, and deserved a larger margin than 10—3. However, they lost all kinds of opportunities, and Medicine, although seemingly lost until they substituted Harry Pitts for Curtiss, his presence had the desired effect on the morale of the Med. team.

In the second half the Med. team, aided by the presence of Harry Pitts, got together and worked a better combination than heretofore. In this half the Science team succumbed to the fast pace, and although fighting hard, were too weak, due to the use of their weight by the heavier team, to withhold the attack of the oncoming Meds., and although up to half a minute before time they were ahead, Harry Pitts managed to slip in his first basket of the evening, and incidentally gave the game to the Meds.

For the Science team, Harry Ferguson showed up best, both in offensive and defensive work. He was probably the hardest and most effective player on the floor. He was ably assisted by Fox and Moore. For the Meds., Upham did good work, although "Bib" Laishly and Harry Pitts also showed up well.

The next game will take place on Tuesday, from 7 to 8 p.m., between Medicine and Theology. A large crowd of supporters are expected by both teams, as a close game is expected.

The teams lined up as follows:

Science.		Medicine.
	Defence.	
Fox		Upham
Ferguson		Veith
	Centre.	
Brown		Young
	Home.	
Wiebel		Curtiss
Mooore		Laishly
	Spares.	
		Pitts
		Walters
		Busby
		McNamee

Referee: Bourke.
Scorer: R. R. Fitzgerald.

PHILOSOPHICAL CLUB WILL HOLD MEETING.

The Philosophical Society meeting to be held this evening promises to be one of unusual interest. Dr. J. W. A. Hickson, of the department of Philosophy, will be the speaker, this fact in itself ensuring an instructive and profitable meeting. Dr. Hickson's addresses to the Society have long been among the most noteworthy features of its activities. The subject to be discussed is "Hypotheses in Science and Philosophy,"—a subject of great importance in the theory of scientific method.

All students interested are reminded that they are cordially invited to attend the meeting. Even to those as yet uninitiated into the intricacies of philosophical speculation, the topic should be of extreme interest, bearing as it does upon many of the important problems of thought and method. The formulation of hypotheses, absolutely essential to progress in science and philosophy, has engaged the attention of the greatest minds, and has been subjected to the critical analysis of the keenest methodizers. Dr. Hickson, who has made a careful study of this subject, will undoubtedly present its various phases in a new and original light, treating its different aspects and implications in a manner certain to be of the greatest interest to all present.

The meeting will take place this evening at 8.15 o'clock, in Strathcona Hall. All who care to attend are promised something enjoyable, as well as instructive.

RECEIVES APPOINTMENT.

First Lieut. Harry Goldblatt, Med. '16, who has under an appointment of the American Government been studying Orthopaedics at Harvard, has recently been appointed to a superior position in the Orthopaedics Department.

CASE

507 St. Catherine Street West

ATTENTION IS DIRECTED

to Case Clothes in Models provided those men inclined to dress more conservatively as well as those designed for other types. In fact we comprehensively dress men of all types, shorts, longs, regulars and stouts, at twenty five to sixty dollars. Ready for service or made to measure.

Discount on Leather Goods to Students

Lamontagne Limited

BALMORAL BLOCK

338 Notre Dame Street West, MONTREAL, Can. (Near McGill Street)

Branch :
418 ST. CATHERINE ST. WEST

Safe Milk
For Infants & Invalids

Quick Lunch at Home or Office.
Keep Horlick's Always on Hand
A Nutritious Diet for All Ages

Combined with Milk and Sugar

BORDEN'S Reindeer Coffee

Just Add Boiling Water

No trouble to prepare a cup of delicious, strong, fragrant coffee.
25c. tin will make 25 cups.
BORDEN MILK CO., Limited
Montreal

Mappin Watches

A Watch not only needs appearance, but the possession of a movement dependable in quality and time-keeping.

We being Watchmakers to the British Admiralty, there is a certain recommendation to Mappin Watches which have the confidence of such a branch of the Empire.

Mappin & Webb
CANADA LIMITED

353 St. Catherine Street, W. Montreal.

MURAD CIGARETTES

Everywhere-Why?

"Quality Tells"

Drink GURD'S Drinks

"They satisfy."

GURD'S GINGER ALE.—The Basic Beverage upon the reputation of which the "House of Gurd" has been built to such large proportions.

GURD'S CALEDONIA WATER—The Select Table Water.

GURD'S DRY GINGER ALE—The Selectest Success of the most Select Social Seasons.

Ask for Gurd's Drinks at "The Union," "The Club," "The Fraternity,"—and from "Your Home Purveyor."

The Riordon Pulp and Paper Co., LIMITED

Bleached Sulphite Pulp Unbleached Sulphite Pulp

Lumber

Head Office - - Montreal

Hawkesbury, Ont. Calumet, Que.
Merritton, Ont. St. Jovite, Que.
Haileybury, Ont. Annonciation, Que.

ANGLINS LIMITED

CONTRACTING ENGINEERS

65 Victoria St. Montreal. Tel. Up. 2640

Estimates, Etc. Furnished upon request.

J. PENROSE ANGLIN, B.Sc. CONRAD D. HARRINGTON, B.Sc.
HAROLD C. JOHNSTON, B.A.Sc.

ROOFING SUPPLIES

Felt, Pitch, Gravel, Coal Tar, Slate, Gutters, Conductors and Fittings, Ready Roofings. Large stock, prompt delivery. Reasonable prices.

GEO. W. REED & CO., LIMITED, MONTREAL

A BARBER SHOP OF QUALITY

WHERE one is not annoyed by being solicited for everything on the calendar.

WHERE you can entrust your Hair-cut or Shave to a barber who is an artist at his craft.

WHERE there is courtesy that pleases and everything is sanitary, from fixtures to shaving brush, and I charge the same price as the others.

at 163 PEEL STREET, corner of St Catherine under Tooke's

J. W. POTVIN

--- ATTENTION SENIORS ---

It is our desire to train and give practical experience in pulp and paper making to young chemists and chemical engineers that they may be of increasing value not only to our own organization, but to the paper trade as a whole. For details, write our General Research Dept.

The Spanish River Pulp & Paper Mills Ltd.

Sault Ste. Marie - Ontario

Mills at: Sault Ste. Marie, Ont. Espanola, Ont. Sturgeon Falls, Ont.

McGill Daily

THE ONLY COLLEGE DAILY IN CANADA.

The Official Organ of the Students' Society of McGill University.

Published Every Day Except Sunday by
THE STUDENTS' COUNCIL.

Editorial Department .. .. Up. 433.
Business Department .. .. Up. 433.
Advertising Department .. .. Main 2662.

President, A. I. Smith, '19.
Editor-in-Chief, A. S. Noad, '19.

News Board.
H. A. Aylen, '19. E. S. Mills, '19.

Associate Editors.
R. DeWitt Scott, B.A.; N. B. Freedman, '20; D. Rothschild, '19; J. R. Dunbar, '20; H. Lipsey, '19; A. Davis, '19; B. Usher, '19; J. R. Ritchie, '19; R. R. Fitzgerald, '19; C. B. Smith, '20; J. L. O'Brien, '20; H. C. Bussiere, '19; J. B. Lloyd; N. M. Vineberg, '20.

REPORTERS.
A. J. Feldstein, '21; B. Hyams, '21; G. H. Phillimore, '21; J. S. G Shotwell, '21; K. Livingstone, '21; J. I. Schliefstein, '21; G. W. Bain, '21; G L. Fortin, '21; E. B. Maxwell, '21.

Alumni Editor.
H. R. Morgan, B.A.

ROYAL VICTORIA COLLEGE STAFF.
Miss M. Young, '19, Editor.
Miss F. Basnar, '19, Asst. Editor.
REPORTERS.
E. Duff, '18 A. Sharples, '21; L. Macdonald, '19; L. Roston, '20; E. Monk, '19; M. Macnaughton, '19; R. Rogers, '19.

MONTREAL, MONDAY, MARCH 4, 1918.

THE STUDENT AND THE WAR.

The effect of the war on the student is seldom appreciated to its full extent. To the mind of the professor he doubtless seems little changed, and the only outward effect is the comparative emptiness of the class rooms. Otherwise, they, to all appearances, are almost as usual. He pays almost as much attention to lectures as he ever did, the Daily appears regularly, and the numerous minor clubs meet at regular intervals. The effect of war conditions is, however, very great. Careful inquiry would reveal the fact that few students are spared the trials of a college existence in war time.

A certain professor admitted the other day that the only way he could keep his nerve these days was by reading detective stories, but a student cannot spend many evenings in this way. He must continue to concentrate on his studies under all conditions, or fail, for in many cases there is no second chance. If he loses a year his college days are ended. Only those who have themselves been students during a war can realize how hard it is to concentrate under such conditions, and nobody but those who have been students during this war can fully realize the effect it has had on a student's life. Every month more of his comrades are leaving for the front, while he himself feels bound to stick at his studies for a time at least. His reasons are sufficient to convince him (and the government) that he is justified in taking this course. Added to this is the constant apprehension for friends and relations serving in France. This dread is, of course, universal, and hangs like a cloud over everyone, but the student has nothing to take his mind off his troubles. Most people can partially relieve the strain in amusement, but the student must nightly pour over his books, and often he finds his mind wandering to far lands and well remembered faces, and then his mind is clouded with a doubt. It seems unreasonable to suppose that examination standards should be lowered at this time, and yet some consideration should be made for war conditions.

R. V. C. NOTES.

There will be a concert given in the Montreal High School in aid of the Red Cross Society on Friday evening, March 8, at 8 o'clock. Tickets are 15 cents.

There will be a meeting of the Delta Sigma Society on Wednesday, Mar. 6, in the Common Room of the R. V. C. The meeting will take the form of the Annual Public Speaking Contest. Many speakers have signed up, and the contest promises to be an interesting one. A trophy will be awarded to the class having the three best speakers, and also a first and second prize to the two best individual speakers. The winning class team earns a point for its year. Miss Gascoigne, Prof. Lambert, and Dr. Thompson have kindly consented to act as judges.

NOTICES

MANDOLIN CLUB.

The Mandolin Club will hold what will probably be the last practice of the season on Monday evening next, March 11th, at the usual time and place.

This will be a rehearsal of the pieces which the Club will play at the Arts Smoker-Supper on Wednesday, the 13th.

GLEE CLUB.

The Glee Club will hold its meeting this week on Wednesday night at 8.30. A full attendance is requested, especially on the part of the first tenors.

The Club will render some of the part songs which they have been practising at the coming Arts Smoker-Supper, and the finishing touches will be put to these selections at the next two rehearsals. A loyal turnout is therefore anticipated.

HOCKEY TEAM.

All members of the hockey team are asked to be on hand for a practice today at 6.15 p.m., in the Victoria Rink.

MONEY FOUND.

A sum of money was picked up on the Campus on Saturday. The loser can obtain the same by applying to John Levy, Arts '19.

A YEAR AGO TO-DAY.

Pte. Richard H. H. Biddulph, Mining '13, wrote to friends to state that he was not dead, even though his name appeared in the casualty list after Courcelette.

Science Undergrad. Society elected officers: President, Dan. Sutherland; Vice-President, J. F. Wickenden; Treasurer, A. G. Anderson; Secretary, W. W. Fowler; Assistant Secretary, F. Cunningham.

Medicine and Science Senior hockey teams tied by a score of 2 all at the Arena.

Dr. MacKenzie lectured to the Medical Society on the Science of Medicine and the Art of Healing.

Science '17 played Macdonald at hockey on Saturday.

H. E. Reilly, M.Sc., addressed the Physical Society on "The Synthesis of Sounds."

ATHLETIC ASSOCIATION.

There will be a special meeting of the McGill Amateur Athletic Association this afternoon, at 5.15, at the Union.

Will the following kindly be present: Messrs. Smelzer, Fawcett, Rooney, O'Brien, Young, Struthers, Ferguson and Walsh.

ARTS '19-'20 HOCKEY.

The scheduled hockey game between Arts '19 and Arts '20 will be played to-night, from 7 to 8 o'clock, on the Campus Rink. As this game is important, a large turnout on both sides is expected.

LOST.

In the Union, Friday, a signet ring, with J. C. engraved on it. Finder please leave with Mr. Culyer, Hall Porter, at the Union.

NEWS OF RECENT MOVEMENTS OF McGILL GRADUATES ENGAGED IN MILITARY WORK; PROMINENT MEN IN CASUALTY LISTS

Several McGill Men Decorated — Lieut.-Col. Peers Davidson, Arts '90, Law '93, Has Been Awarded the Colonial Auxiliary Froces Officers' Decoration — Scholarship Established in Memory of Arts Graduate and Former Editor-in-Chief of McGill Daily, Lieut. Allen Oliver, '15 — Lieut. L. E. L. Koelle, Arch. '17, Describes a ruined City in France — Monument to Late Lt.-Col. McCrae.

The name of Lieut. H. R. Mais, Royal Engineers, appearing among those died of wounds in a recent British casualty list, is believed to be that of Herbert Roxburgh Mais, Sci. '13, who went overseas with the First Canadian Division, and later secured a commission in the Imperial forces. Lieut. Mais's home was in Kingston, Jamaica.

Lieut. Edwin Kerr Skelton, Sci. '19, of the Royal Flying Corps, previously reported missing, is now known to have been killed in action on January 9. He went overseas as a subaltern in the Canadian Siege Artillery, and later was transferred to the R.F.C. He is one of three soldier sons of Mr. and Mrs. F. Charles Skelton, 108 Chomedy street, Montreal.

Lieut. Wilfred Joseph McGinn, Sci. '20, of the Royal Flying Corps, was accidentally killed while flying in England on February 18, according to official advices received by his mother, Mrs. James McGinn, Dixon's Corners, Ont. Lieut. McGinn was born there 20 years ago, and attended the Iroquois High School before entering McGill. In August, 1917, he joined the Royal Flying Corps, Canadian wing, and at the time of his death was completing his training in England.

A late casualty list includes the name of Captain F. Wendell Tidmarsh, Med. '14, of the Canadian Army Medical Corps, among the wounded. Capt. Tidmarsh went overseas in 1915 as an officer of No. 3 Canadian General Hospital (McGill), and after some service in France with that unit, was transferred to another detachment of the C.A.M.C. He is a brother of Capt. C. J. Tidmarsh, Arts '16, on the Canadian staff in England.

Former Student Decorated.

The Military Cross has been awarded to Lieut. Atholl Munro McNabb, Med. '20, who is with the 2nd Battalion at the front. Lt. McNabb is only 19 years of age. He took the officers' course with the C.O.T.C., and last fall joined the 252nd Battalion at Lindsay, Ont., going overseas in October. He is a son of J. W. McNabb, principal of Percy street school, Ottawa.

The Military Cross has been awarded Lieut. Howard Kennedy, Sci. '14, of the Canadian Engineers. His home is in Dunrobin, Ont.

The award of the Croix de Guerre to Flight Lt. Cecil G. Bronson, Sci. '17, of the R.N.A.S., missing, believed a prisoner in Turkey, is gazetted.

Major W. C. Hyde, D.S.O., Arch. '15, of the C.F.A., has been mentioned in Field Marshal Haig's latest despatch.

News has reached the University that Major Cecil G. Porter, D.S.O., Sci. '21, who has been acting officer commanding the 26th Battalion at the front for some months, has been promoted to the rank of lieutenant-colonel. Lt.-Col. Porter, besides having won the D.S.O., has been three times mentioned in despatches, and twice wounded, since he went overseas as a lieutenant in 1915. He is a son of Mr. Alfred Porter, Bear River, N.S., and his wife was formerly Miss Winifred Mathewson, Arts '12.

Colonel E. C. Hart, C.M.G., Med. '04, has been gazetted assistant director of Canadian Medical Services.

Capt. N. C. Ogilvie, past student, has recently been promoted deputy assistant director of ordnance in the C.E.F. overseas. He served early in the war with the P.P.C.L.I.

Lieut. J. P. McRae, Sci. '12, of the C.A.S.C., attached to the R.F.C., now a prisoner of war, has been transferred from Karlsruhe to Landsbut Isar.

The engagement is announced of Lt. A. Harcourt Black, Arts '18, 5th Battery, C.F.A., and Miss Marie Spiegelberg, of New York City. Lieut. Black was wounded and invalided home, and is now engaged in business in Wall street.

In Memory of Graduate.

The University has accepted the offer of Mrs. Frank Oliver, Edmonton, Alberta, to place at its disposal the sum of $10,000 or more for the purpose of establishing a scholarship in the Department of Economics to the value of not less than $500 annually, "in proud and loving memory of Lieut. Allen Oliver, M.C.," Arts '15, former Editor-in-Chief of McGill Daily, an honours graduate in Economics, and first president of the Economics Club. The late Lieut. Allen Oliver, M.C., fell in the Battle of the Somme on November 18, 1916, aged 23 years. He was buried in the cemetery at Albert. It was at Courcelette that he won the Military Cross. It was stated at the time that "He handled his gun with great courage and determination, and set a fine example to his men."

"The Khaki Call," the official organ of the Army and Navy Veterans in Canada, contains in its current issue portraits and biographical sketches of Commander J. K. L. Ross, Sci. '97, and Major J. L. Todd, Arts '98, Med. '00, in connection with their work as pension commissioners.

Lieut. J. B. L. Heney, M.C., Sci. '16, formerly of the C.F.A., is gazetted observer in the Royal Flying Corps.

Colonel J. G. Adami, Med. '99 (ad eun., has completed the first volume of his history of the Canadian Army Medical Corps, and it will appear shortly.

Lieut.-Colonel Peers Davidson, Arts '90, Law '93, has been awarded the Colonial Auxiliary Forces Officers' Decoration for long service in the Canadian Militia.

Major R. A. McAvity, past student, has been gazetted deputy assistant director of ordnance services with the C.E.F. overseas.

Lieut. O. J. Marchbank, Sci. '16, of the Canadian Engineers, has been seconded for duty with the Royal Flying Corps.

Lieut. J. A. G. White, M.C., Sci. '11, has been promoted to the rank of captain in the Canadian Cavalry.

Sergt. G. LeR. Fuller, past student, who went overseas with the 5th Pioneers, has been promoted to the rank of lieutenant in the Canadian Railway Services.

Mountains are Named.

The Geographic Board of Canada has taken effectual steps to perpetuate the memory of two McGill men who have been killed in action by naming mountains in British Columbia after them. A mount of 9,600 feet in the Kananaskis pass has been named LeRoy, in memory of Capt Osmond E. LeRoy, Arts '95, who died of wounds received at Passchendaele; and Bolton is the name of a mount of 8,878 feet between Alberta and British Columbia, so called in memory of Pte. L. E. S. Bolton, Canadian Pioneers, killed in action in June, 1916.

Among Canadian officers returned to this country on leave recently was Capt. E. Howard Cliff, Arts '16, of the 11th Royal Fusiliers, B.E.F. Capt. Cliff is only 23 years of age, but has risen from the rank of private, and has been in five major actions at the front, in which he has been wounded and twice slightly gassed. When war broke out he immediately joined the C.O.T.C., and became a sergeant-instructor when the battalion was organized under Major (now Sir Auckland) Geddes. During 1914-15 he served as a platoon sergeant in "B" Company of the C.O.T.C., and at the conclusion of the spring training camp at Niagara-on-the-Lake enlisted as a sergeant in the 2nd University Company under the command of Capt. George C. McDonald, M.C., Arts '04. With this unit he went overseas and upon arrival in England was granted a commission in the Imperial forces, and attached to the 11th Fusiliers. This battalion is particularly composed of storm troops, and Capt. Cliff has consequently seen a great deal of over-the-top fighting. He is now enjoying a nine-weeks' furlough, and has been visiting his only brother, Rev. H. W. Cliff, B.O., Arts '07, in Arnprior, Ont.

A field service card from Capt. Norman B. Allen, Arts '17, with the 20th Battalion in France, conveys the information that that officer is enjoying the best of health, and that he has recently returned from leave spent in Paris.

The Front in France.

An interesting description of a ruined city on the Canadian front in France is given in a letter from Lieut. L. E. L. Koelle, Arch. '17, of the P.P.C.L.I:

"The desolation of this place is terrible; it must have been a fine town when all the mines were going and when people were living here, but now only the ghostlike shambles of cottages or mansions remain, and through the midst of all this waste the trenches wind. It is a queer sensation crossing sidewalks, streets, tracks, going through gardens, driveways and houses, in the trenches where one has to step over drain pipes, sewers, electric cables, etc. The houses must have been left in a terrible hurry, for what Fritz did not steal or destroy before be vacated the place is strewn to the four winds of heaven by the effect of shelling. Household goods are lying about just as they were left, and a stove we annexed for our dugout had the cleaning outfit neatly piled in a drawer, while hidden under this were some love letters in French, which the servant girl probably hid there for safe-keeping. Destroyed waggons remain on the street, while in one case out in No Man's Land stands the gate to what was evidently a fine chateau, with its massive wrought iron gates absolutely intact, although the mansion itself has been pounded flat. Our chief source of dugouts are the cellars of these ruined houses, and there are many queer things to be seen amongst the ruins."

Dr. Hanna, M.P., Dead.

Dr. A. E. Hanna, Med. '85, Unionist member of Parliament for Lanark, and a physician very well known throughout Eastern Ontario, was found dead in his bed at his home in Perth, Ont., on the morning of Feb. 27th. Dr. Hanna had not been ill, and on Tuesday made a long trip in the country to visit a patient. When his wife went to call him the next morning, she found that he had passed away in his sleep of apoplexy.

The late Dr. Adelbert Edward Hanna was born at Harlem, Ont., on May 29, 1863, the son of James K. Hanna and his wife, Jane Gallagher. He was of Irish descent, his paternal grandfather having been born at Londonderry, and his maternal grandfather at Easttebar. Dr. Hanna was educated at Athens High School and at McGill University, Montreal, where he took his degree in Medicine. For many years past he had practised at Perth. At a bye-election on December 13, 1913, he was elected a Conservative member of the House of Commons for South Lanark, and at the recent general election was re-elected as member for the new constituency of Lanark.

Dr. Hanna was married on June 26, 1895, to Essie, daughter of Robert Scott, Perth, who survives, with two sons, Adelbert Stewart, and Robert James Edward. In religion he was a Methodist.

Dr. John T. Finnie, Med. '69, M.P. for the St. Lawrence Division of Montreal, is likely to be appointed Collector of Provincial Revenue in Montreal. Dr. Finnie has been a member of the Legislative Assembly since 1908, and was chairman of the railway committee for a number of years. He is the English "whip" of the Liberal party.

Memorial to Lt.-Col. McCrae.

The Canadian Club of Guelph, Ont., his "home town," has taken the initiative in raising a fund for the erection of a monument to Lieut.-Colonel John McCrae, teaching staff, who died in France on January 28.

Captain H. T. Logan, Arts '08, who has been on leave in Oxford, England, has returned to the French front, where he is serving with the Canadian Machine Gun Corps.

Hon. Daniel Gillmor, Senator, whose death occurred in Montreal on Feb. 21, was the father of Capt. D. P. Gillmor, Arts '11, Law '13, of Sergt. Horace Gillmor, M.M., Med. '18, and of Mrs. M. A. Phelan, Arts '06.

Lt.-Col. A. G. L. McNaughton, Sci. '10, recently wounded, is at Letouquet, France, with severe injuries in the legs and back.

Dr. R. F. Ruttan, Med. '84, is in Washington on business in connection with the Advisory Council on Research.

The marriage was solemnized on the evening of February 22, in the vestry of the First Presbyterian Church, of Florence R., daughter of Mr. and Mrs. Alexander McSween, and Lieut. Archibald Stalker, Arts '12, Law '15, of No. 1 Quebec Depot Battalion, Montreal.

Capts. R. M. Shaw, Med. '06, W. W. Francis, Med. '09, L. H. McKim, Med. '12, and L. L. Reford, Arts '01, Med. '04, have been promoted to the rank of major in the C.A.M.C.

Lieut. R. F Argue, past student, who went overseas with the 196th Western Universities Battalion, has been transferred to the Overseas Y. M. C. A., with the same rank.

Lt.-Col. J. A. Macphail, D.S.O., Sci. '93, has been appointed C.R.E. of the Fifth Canadian Division from C.R.E. of the First Canadian Division.

Succeeds to Command.

Lieut.-Colonel J. M. Elder, Arts '81, Med. '85, is now acting officer in command of No. 3 Canadian General Hospital (McGill), in France, having succeeded Colonel H. S. Birkett, C.B., Med. '86, invalided home.

Captain George Shanks, Arts '04, Med. '08, is now with the Royal Army Medical Corps in Mesopotamia, and recently wrote from Amarah, describing his work.

Lieut. A. C. Farlinger, Med. '17, is stationed on the north-west frontier of India, in charge of a small hospital for British troops. Lieut. G. W. Bissett, Med. '17, is stationed nearby. Both are with the R.A.M.C., and saw service earlier in the ranks of No. 3 Canadian General Hospital (McGill).

Capt. H. W. Kerfoot, Med. '06, who has recently been at his home in Smith's Falls, Ont., on leave, is now attached to the C.A.M.C. at Sandgate, England.

With Reserve Units.

Lieuts. Paul P. Hutchison, Arts '16, and Bruce C. Hutchison, Arts '18, are now with the 20th Reserve Battalion at Bramshott, England.

Lieut. M. E. St. C. Ward, Sci. '17, formerly of the 87th Canadian Grenadier Guards, is now aide-de-camp to Brigadier-General F. S. Meighen, Arts '89, at Bramshott.

Cadet W. H. Bennet, Sci. '18, of the Royal Flying Corps, has almost completed his training at the School of Aerial Gunnery, Camp Hicks, Fort Worth, Texas.

The death occurred in Arnprior, Ont., recently, of Michael Galvin, a leading man in commercial and educational affairs, and the father of W. B. Galvin, Law '17.

According to advices received at his home in Alexandria Bay, N.Y., Lieut. Louis J. Hartman, Med. '16, of the U. S. Army Medical Corps in France, has been promoted to the rank of captain. He is attached to the Fourth Company, Second Machine Gun Battalion, U.S.A. Capt. Hartman enlisted last June, and was stationed at Fort Benjamin Harrison, Ind., until he went overseas in December.

Major K. M. Perry, D.S.O., Arts '06, Sci. '08, who has been overseas since 1914 with the Royal Highland

(Continued on Page 4.)

PROFESSIONAL CARDS

McGibbon, Casgrain, Mitchell & Casgrain

Mitchell, Casgrain, McDougall, Creelman, Stairs & Casgrain
ADVOCATES
Royal Trust Building, St. James Street, Montreal.
V. E. Mitchell, K.C. — A. Chase-Casgrain, K.C
E. M. McDougall — J. J. Creelman
G. S. Stairs — P. F. Casgrain

Bercovitch, Lafontaine and Gordon
Advocates, etc.
260 St. James Street
Bank of Toronto Building,
Phone Main 5100 & 5101

Geoffrion, Geoffrion and Prud'homme
Advocates, etc.
MAISONNEUVE BUILDING.
NO. 97 ST. JAMES STREET
VICTOR GEOFFRION, K.C.
AIME GEOFFRION, K.C.
J. ALEX. PRUD'HOMME, L.L.L.

Brown, Montgomery and McMichael
Advocates, Barristers, etc.
Albert J. Brown, K.C. — Geo. H. Montgomery, K.C.
Robert C. McMichael, K.C. — Warwick F. Chipman, K.C.
Rennie O. McMurtry — Walter R. L. Shanks
E. Stuart McDougall — Daniel P. Gillmor
Gerald A. Coughlin — Frank B. Common

Atwater, Surveyer & Bond
ADVOCATES
GUARDIAN BLDG., 160 St. James St.
Albert W. Atwater, K.C., Consulting Counsel for the City of Montreal.
William L. Bond, K.C.
E. Fabre Surveyer, K.C.
E. G. T. Penny. Lucien Beauregard.

Meredith, Holden, Hague, Shaughnessy and Heward
Barristers and Solicitors,
Merchants Bank Building.
F. E. Meredith, K.C.; A. R. Holden, K.C.; H. J. Hague, K.C.; Hon. W. J. Shaughnessy, C. G. Heward, P. A. Badeaux.
C. S. Campbell, K.C., Counsel.

Foster, Martin, Mann, McKinnon, Hackett and Mulvena
Advocates and Barristers
TELEPHONES MAIN [illegible]
G. G. Foster, K.C. — C. G. Mackinnon, K.C.
J. E. Martin, K.C. — J. T. Hackett
J. A. Mann, K.C. — H. R. Mulvena
F. P. Brais.
ROYAL INSURANCE BUILDING,
2 PLACE D'ARMES, MONTREAL

Lafleur, MacDougall, Macfarlane & Barclay
Advocates, Barristers and Solicitors.
ROYAL TRUST BUILDING.
Eug. Lafleur, K.C.; G. W. MacDougall, K.C.; Lawrence Macfarlane, K.C.; Gregor Barclay, William B. Scott, Hon. Adrian K. Hugessen.

Fleet, Falconer, Phelan and Bovey
Barristers, Solicitors, etc.
157 ST. JAMES STREET.
C. J. Fleet — A. Falconer, K.C.
M. A. Phelan, K.C. — C. G. Ogden, K.C.
Wilfrid Bovey — Robertson Fleet

VENUS PENCILS

These famous pencils are the standard by which all other pencils are judged.
17 black degrees
6 B softest to 9 H hardest
and hard and medium copying
Look for the VENUS finish

FREE!
Trial Samples of VENUS Pencils and Eraser sent free.
Please enclose 6c in stamps for packing and postage.
American Lead Pencil Co.
215 Fifth Avenue, N. Y.
Dept. D. 24

PROVINCE OF QUEBEC
DEPARTMENT OF COLONIZATION, MINES AND FISHERIES.
The chief minerals of the Province of Quebec are Asbestos, Chromite, Copper, Iron, Gold, Molybdenite, Phosphate, Mica, Graphite, Ornamental and Building Stone, Clays, Etc.

The Mining Law gives absolute security of Title and is very favourable to the Prospector.

MINERS' CERTIFICATES.
First of all, obtain a miner's certificate, from the Department in Quebec, or from the nearest agent. The price of this certificate is $10.00, and it is valid until the first of January following. This certificate gives the right to prospect on public lands and on private lands, on which the mineral rights belong to the Crown.

The holder of this certificate may stake mining claims to the extent of 200 acres.

WORKING CONDITIONS.
During the first six months following the staking of the claim, work on it must be performed to the extent of at least twenty-five days of eight hours.

SIX MONTHS AFTER STAKING.
At the expiration of six months from the date of the staking, the prospector, to retain his rights, must take out a mining license.

MINING LICENSE.
The mining license may cover 40 to 200 acres in unsurveyed territory. The price of this license is Fifty Cents an acre per year, and a fee of $10.00 on issue. It is valid for one year, and is renewable on the same terms, on producing an affidavit that during the year work has been performed to the extent of at least twenty-five days' labor on each forty acres.

MINING CONCESSION.
Notwithstanding the above, a mining concession may be acquired at any time at the rate of $5.00 an acre for SUPERIOR METALS, and $3.00 an acre for INFERIOR MINERALS.

The attention of prospectors is specially called to the territory in the North-Western part of the Province of Quebec, north of the height of land where important mineralized belts are known to exist.

PROVINCIAL LABORATORY.
Special arrangements have been made with the POLYTECHNIC SCHOOL of LAVAL UNIVERSITY, 228 ST. DENIS STREET, MONTREAL for the analysis of minerals at very reduced rates for the benefit of miners and prospectors in the Province of Quebec. The well equipped laboratories of this institution and its trained chemists ensure results of undoubted integrity and reliability.

The Bureau of Mines at Quebec will give all the information desired in connection with the mines and mineral resources of the Province, on application addressed to

HONORE MERCIER,
Minister of Colonization, Mines and Fisheries, Quebec

DOMINION COAL COMPANY LIMITED
"Dominion" and "Springhill" BITUMINOUS STEAM and GAS COALS
GENERAL SALES OFFICE
112 St. James St. Montreal

Advice Concerning Your New Spring Suit or Overcoat

INSTEAD of buying it, pot-luck fashion—ready cut, approximate-fitting—suppose you go to one of our conveniently located tailor shops, and tell us just how you want it designed and drafted.

Suppose you let us make a blue print of your body lines and a graphic record of your tastes.

Suppose you pick out the cloth from half a thousand new custom tailor weaves, made exclusively for us at the mills.

And the fashion from the season's authentic custom tailor style plates.

And then let us amalgamate both these selections into a spring suit, built to 17 of your body dimensions, or into a spring overcoat.

Suit or Overcoat Made to Your Measure

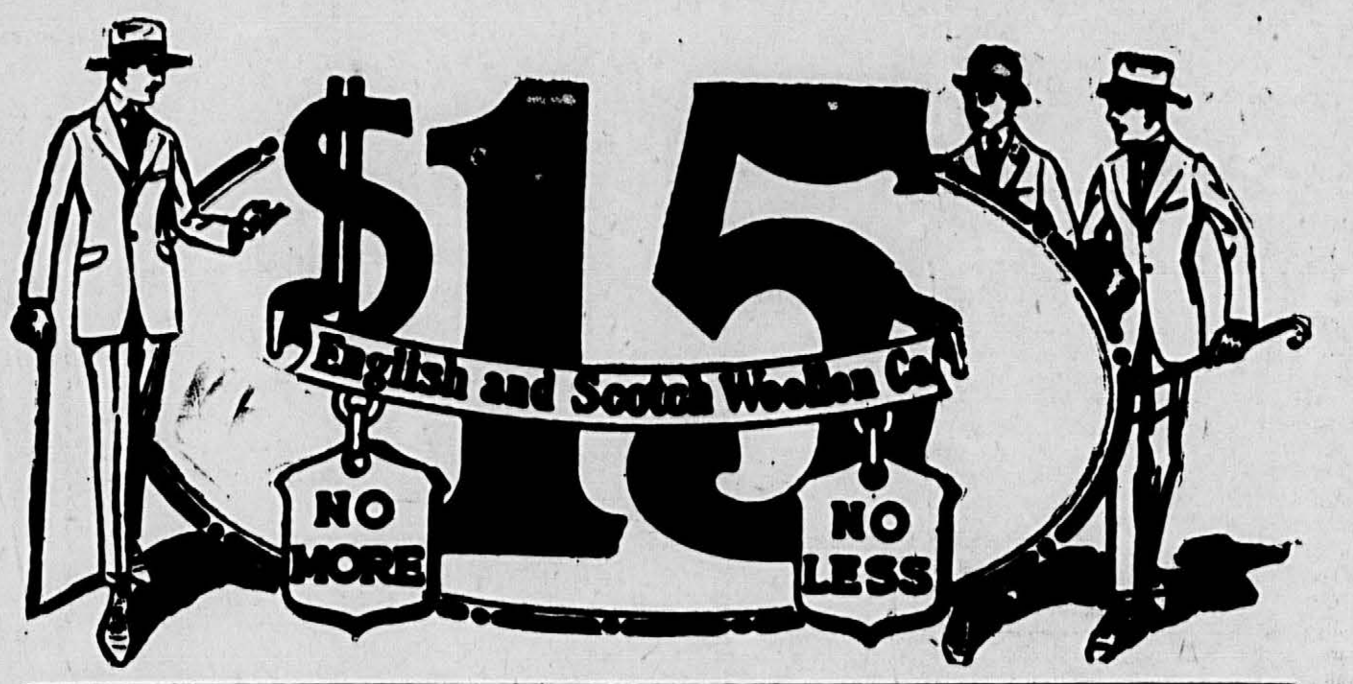

BECAUSE we are making clothes to order for thousands of men, we retail the custom tailor's craftmanship on a wholesaler's profit-margin.

Order your new Spring Suit or Overcoat today—it will be ready the day you want it. If the finished garment is not absolutely and completely to your liking, you won't be asked to take it.

[signature]
President.

English & Scotch Woollen Co.

Lachine, Quebec, Sherbrooke, New Glasgow, N.S., Charlottetown, P.E.I., Fredericton, N.B.

Out-of-Town Men: Write for Free Samples, Fashion Plates, Self-Measure Form and Tape Line. Address 415 St. Catherine Street East, Montreal.

Three Rivers, Amherst, N.S., Sydney, N.S., Halifax, N.S., St. John, N.B., Moncton, N.B.

ECONOMICS CLUB

"WOMAN'S WORK IN WAR."

(Continued.)

One other branch of work to which the war has opened the door to women is banking, and right here in our own country we can see how popular it has become, and to what length women are substituting for men in it. In Canada 3,500 women are now doing work in banks previously done by men, and they are doing it well. In some cases girls have, in six weeks, been promoted to places which it had taken men the same or even twice that number of months to reach. Certainly, you may say, but these rapid promotions are of course due to the exigencies of war; but though in a small measure this may be true, by far the greater number are the result of pure ability of duties ably and efficiently performed. This idea of women making good bankers is apparently not confined to Canada, nor even to English-speaking countries, for there is in Japan a widely known lady-banker, she being the first woman banker in that country. Perhaps she is not a war banker, but at least she is a "bankeress." To-day, in Canada, the largest part the office staffs of banks, bonding houses, brokerage firms, and commercial offices are made up of women, who in July, 1914, had no more thought of earning their living in this manner than now they would think of going to the theatre every afternoon, and a dance every evening.

In England, a short time before the war, there was a great deal of agitation and excitement over the question of whether the women should or should not receive the franchise. A great many societies were formed with the object of proving the affirmative, and a great many wild and hysterical actions resulted, but since the war a really remarkable change has come about. Common sense seems to have suddenly put in an appearance. All these militant suffragettes have come to realize that only by helping their country in time of need can they hope to win the respect and privileges which they so desire. The result is that they have amalgamated their various societies under one head and turned this huge organization into a league of active service for the relief of distress. Although this is the immediate aim of the association behind it all, almost hidden, are three ideals for which they are striving. The first is that women should receive an adequate training for remunerative occupations. The second is that there should be proper and healthy conditions in the housing and working premises of the labouring people. The last, and perhaps most interesting from our point of view is that women, when they do the same work as men, under the same circumstances, should receive the same wages. At present this is not the case. The London "Economist" says that almost invariably women start work at a minimum wage below that paid to men for the same work, sometimes only a little, and sometimes as much as five shillings a week, and five shillings a week means a great deal to the class of women to whom this would apply. I should like here to quote part of a report published by the Joint Committee of Industrial Women's Organizations, last year, and which runs as follows:

"That in trades where the organizations concerned have been sufficiently strong, war conditions have produced a marked rise in the wages of women, whether engaged on women's work or in substitution for men; that some small rise has been paid in many other trades, but that as far as the evidence at our disposal goes, the bulk of the depressed women's industries have not obtained a rise in wages anything like equivalent to the increased cost of living, nor is there any evidence to lead us to believe that women engaged in substitution for men have, unless in exceptional cases, obtained the men's full rate."

But why is it that women are paid in this manner? The answer is not far to seek. In the first place their country needs them to do the work. They cannot go to the front, they cannot make the supreme sacrifice which men are called upon to offer. Any work which they undertake may be disagreeable, unpleasant, monotonous—what you will, but at least it is carried on in comparative safety. All this combined makes a woman extremely unwilling to take advantage of, or make any profit from, her scarcity in the labour market. This reason applies essentially, one might say, only, in time of national distress. Conditions after the war will be very different, and it will be purely economic reasons, rather than patriotism, which will regulate the wages of women then.

For quite a number of years now women have been trying to make men realize that they have other accomplishments than cooking, and that they are able to do things of a more strenuous nature than dusting, but man is an obstinate creature to persuade. Then came the war, and women got their chance, though perhaps not just in the way in which they wanted it, but nevertheless, a chance. I have tried to show what use they have made of their opportunity, but whether they have been able to prove what for such a long time they have maintained. I shall leave to Miss Rogers to tell you.

WOMEN'S WORK AFTER THE WAR.

The part which women will play in the industrial adjustment after the war is an interesting and somewhat speculative question. Such questions as—What will be the permanent effect of the war upon the industrial status of women? Will they continue to hold positions which the war has given them, and will the war affect the growing tendency of women to enter the industrial and professional world? and what of women's wages—are questions of world-wide interest, and not the least important of the after the war problems.

What will be the industrial status of women after the war? From England we hear for the first time words of praise of women in industry. We have reason to believe this praise genuine. The Englishman has been obliged to set aside his omnipresent precedent which has dominated not politics alone, but has been the keynote in many problems, including the case of women. If reports are true, precedent was no guide in this case. It is even intimated that Parliament by putting women on an equal footing politically with men, will recognize the spontaneous, efficient and unselfish way in which they have thrown themselves into war production.

In Germany the women are less hopeful. In 1915 two leading feminists of that country expressed no hope of progress as a result of the war, saying that after the war men will be heroes whom women must adore and serve. For German women there is no getting away from the good Frau who stays at home.

In Hungary the conditions are different. Workshops for women have been established, and 15,000 women have taken their place in new lines of employment, doing such radical things as running street cars, etc. The Minister of Justice has recognized their worth by passing a bill obliging women in cases of emergency to perform public work. "In the end" said a Hungarian woman, "the women will gain."

The women of France have long been famous housewives, the literal help-mates of their husbands, and the war has brought out their patriotism and ability to a no less degree than in the case of the English. The French women will be a factor in economic problems.

In Canada perhaps, precedent was less pronounced and less binding, yet the saying, "The women's place is in the home," as applied to all women in all circumstances, may still be recalled by we older people. Yet the war has already upset a few old-fashioned ideas as to the proper province of women's activities.

(To be Concluded.)

JEST TALK

—By Jello

WHY NOT?

Timid Fresh—Er,—have you any fine tooth combs?

Co-op Clerk—Naw, kid, but we got some fine toothbrushes.

SICKARETTES.

Pretty girl,
Cigarettes:
Greeny grave,
Violets.

IMPERATIVE.

Undergraduate Drillmaster (as his obedient inferiors charge one another)—My Gawd! What is that military term for "Stop!"

A KNOCK OUT.

Do you call this round steak?

Yes, sir.

How many rounds does it usually take to master it?

ADVISABLE.

First Student—I always make a miserable failure of my recitations under Professor Blank. I just can't think on my feet.

Second Student—Well, if that's the case, you'd better get down on your knees to him.

SPRING!

You see we never know
Who's spying, and who's not.
Why just to-day I heard them tell
About a garden plot.

HARD LUCK.

Yep; nothing goes right in my boarding house. The girl who sings, sprained her wrist, and the one who plays the piano, has a sore throat.

MEAN!

"She asked me what was making the ice melt, and I told her it was the sunshine of her smile," said the Soph.

"Gee; that moonface," remarked a member of the same class.

SEVEN HUN 'PLANES WAS RECORD OF LIEUT. PAGE.

Flight - Lieutenant John A. Page, who was previously reported missing, has been reported killed between Ypres and Messines, on the 22nd of last July. He graduated in 1915 with the degree of Bachelor of Science in Civil Engineering, and before enlistment was employed in various engineering works in different parts of the Dominion.

The late Lieut. Page went to France in September, 1916, and became attached to the famous 10th Naval Squadron. For gallantry and efficiency as a naval aviator, he was promoted to the rank of Flight-Lieutenant, and mentioned in despatches. Page was credited with downing seven Hun airplanes.

DR. WINNIFRED CULLIS MADE ADDRESS HERE.

(Continued from Page 1.)

forts and examples that the prejudice against the higher education of women is breaking down and disappearing. As college women we owe them a debt which we can pay at least in interest and sympathy, and as a tribute to the woman who has led the way, perhaps we can aid financially the great work she has begun.

Miss Cullis then went on to tell of the work of Dr. Louisa Garrett Anderson, the daughter of Mrs. Garrett Anderson, who on the outbreak of war, offered her services to the British Red Cross, but was refused. She then turned to the French Red Cross, which accepted her gladly. She was given a splendid building for a hospital, and she collected a good medical and nursing staff. All the work is done by women, gate keeping, stretcher carrying and so forth. The uniform is khaki, and the girl orderlies of the Women's Hospital Corps have blue collars and shoulder straps. One of the officials of the British Red Cross who, when he came to inspect this hospital, was fully determined to abolish it, after making his tour of inspection, and speaking with some of the soldier patients, declared it one of the finest hospitals he had seen. The result was that the women were offered a military hospital in London. They accepted this and opened with 600 beds. This is the now well known Endell Street Hospital, which has been doing such excellent work.

The French medical women are also doing splendid work, but they are little heard of, because they are working in less conspicuous positions in hospitals run by men.

Miss Cullis then referred once more to the memorial appeal for the woman who has opened such a splendid profession for women, which is also a means of doing such important work for the Empire in its time of need. The schools and colleges in England which have been approached have responded well, and Miss Cullis hopes that there will be a bed given by the college women of Canada. £1,000 endows a bed in perpetuity. An annual subscription of £50 maintains a bed from year to year. In each case the bed is named after the donor.

BANK OF MONTREAL

Established 100 Years (1817-1917)

Capital Paid up, $16,000,000. - - - Rest, $16,000,000

Undivided Profits, $1,664,893.

Total Assets - - - $403,980,236.

BOARD OF DIRECTORS:
Sir Vincent Meredith, Bart., President
Sir Charles Gordon, K.B.E., Vice-President
R. B. Angus, Esq. Lord Shaughnessy, K.C.V.O. C. R. Hosmer, Esq.
H. R. Drummond, Esq. D. Forbes Angus, Esq. Wm. McMaster, Esq.
Major Herbert Molson, M.C. Harold Kennedy, Esq.
H. W. Beauclerk, Esq. G. B. Fraser, Esq.
Colonel Henry Cockshutt. J. H. Ashdown, Esq.

Head Office: MONTREAL

General Manager — Sir Frederick Williams-Taylor
Assistant General Manager — A. D. Braithwaite

BRANCHES OF THE BANK LOCATED IN ALL IMPORTANT CITIES AND TOWNS IN THE DOMINION

Savings Department connected with each Canadian Branch and interest allowed at current rates. Collections at all points throughout the world undertaken at favorable rates. Travellers' Cheques, Limited Cheques and Travellers' Letters of Credit issued, negotiable in all parts of the world.

This Bank, with its branches at every important point in Canada, offers exceptional facilities for the transaction of a general banking business.

PRINCIPAL BRANCHES OUTSIDE OF CANADA:

London, Eng., 47 Threadneedle St., E.C. G. C. CASSELS Manager. Sub-Agency—9 Waterloo Place, Pall Mall, S.W.

NEW YORK: 64 Wall Street. R. Y. HEBDEN, W. A. BOG, A. T. SMITH, Agents.

CHICAGO: 108 South La Salle Street.
Spokane, Washington
NEWFOUNDAND. St. John's, Curling and Grand Falls.

THE ROYAL BANK OF CANADA

Incorporated 1869

Capital Authorised, $25,000,000. Capital Paid Up, $12,911,700.
Reserve Funds, $14,324,000.

BRANCHES IN MONTREAL DISTRICT.
Main (City) Branch—147 St. James St.

Amherst and Ontario Branch.
Amherst and St. Catherine.
Atwater Avenue.
Beaubien St.—Cor. St. Lawrence Blvd.
Beaver Hall.—Cor. Dorchester.
Bonaventure Branch.
Bonsecours Market Branch.
Cote des Neiges Branch.
Cote St. Paul Branch.
Laurier Ave.—Cor. Park Ave.
Papineau Ave.—Cor. Mt. Royal.
Place d'Armes Branch.
St. Catherine and Bleury.
St. Denis and St. Catherine.
St. Matthew St. Branch.
Seigneurs St.—Cor. Notre Dame West.
Sherbrooke and Addington.
Sherbrooke and Bleury.
Sherbrooke and Draper.
Stanley St.—Cor. St. Catherine West.
Van Horne Ave.—Cor. Hutchison Street.
Westmount. — Greene Ave., Cor. St. Catherine W.
Westmount—Victoria Ave. Cor. Sherbrooke St.

MONTREAL WEST. ST. LAMBERT. LONGUEUIL.

SAVINGS DEPARTMENT AT ALL BRANCHES

THE
Merchants' Bank of Canada

ESTABLISHED 1864

Paid-up Capital - - $7,000,000
Reserve Fund and Undivided Profit: $7,421,292

GENERAL BANKING BUSINESS

236 Branches in Canada, extending from Atlantic to Pacific

SAVINGS DEPARTMENT AT ALL BRANCHES

Deposits received of $1.00 and upwards, and interest allowed at best current rate.

SERVE THE EMPIRE BY SAVING

Every dollar spent in non-essentials weakens the cause of the Empire. All cannot fight but all can save.

Open an account with

THE BANK OF BRITISH NORTH AMERICA

and start saving at once. Every dollar that you set aside, not only helps yourself but helps the financing of the War. Interest allowed on Savings Accounts at current rates.

Uptown Branch: 365 St. Catherine St. West.
Manager: G. H. GREENING.

Other City Branches:
140 St. James St. Longueuil. Rosemount. Verdun.

Students of McGill and their friends

Be WISE Follow the advice given by the Rulers of our country:
SAVE and you will have done well.

Train yourself in the habit of THRIFT so essential to your WELFARE. The BEST WAY to do this is to open an account to-day with

The Montreal City and District Savings Bank

Head Office and Fourteen Branches in the City of Montreal

Every courtesy and attention will be shown to you whether your account be large or small.

N. W. Power, Manager.

Branch: corner McGill College Avenue and St. Catherine Street West.

INCORPORATED 1855

THE MOLSONS BANK

CAPITAL AND RESERVE, $8,800,000

98 Branches in Canada

A General Banking Business Transacted

CIRCULAR LETTERS OF CREDIT

BANK MONEY ORDERS

SAVINGS BANK DEPARTMENT

Interest allowed at highest current rate

SAFETY DEPOSIT BOXES

At 525 St. Catherine Street West (corner Stanley Street)

Wm. NOTMAN AND SON

CLASS PHOTOGRAPHERS

Medicine, Arts, Science, Law.
MacDonald College and Co-operative Theological Colleges.

1917

SPECIAL RATES TO STUDENTS. STUDIOS, 471 UNION AVENUE.

Ladies' Spring Suits

THERE is a variety in the new Spring Suits that is not only charming, but gives scope for exercising of individual taste.

Severe mannish tailored styles, strong sport effects, and the more fancy models in youthful and matronly styles—made in Poiret Twill, Duvet Militaire, Oxford Suitings, Tricotine, check and novelty wool fabrics,

$30.00 to $150.00

Spring Blouses in smart styles, and all the new shades,

$8.50 to $27.50

Inspection cordially invited.

Fairweathers Limited

St. Catherine Street, at Peel

Toronto *MONTREAL* Winnipeg

THE ROYAL TRUST CO.

EXECUTORS AND TRUSTEES

Capital Fully Paid $1,000,000 Reserve Fund $14,564,000

BOARD OF DIRECTORS

Sir Vincent Meredith, Bart, President
Lieut.-Col. Sir H. Montagu Allan, C.V.O., Vice-President
R. B. Angus
E. W. Beatty, K.C.
A. D. Braithwaite
E. J. Chamberlin
H. R. Drummond
Sir Charles Gordon, K.B.E.
Hon. Sir Lomer Gouin, K.C.M.G.
C. R. Hosmer
Lieut.-Col. Bartlett McLennan, D.S.O.
William McMaster
Major Herbert Molson, M.C.
Lord Shaughnessy, K.C.V.O.
Sir Frederick Williams-Taylor
A. E. Holt, Manager

OFFICE AND SAFETY DEPOSIT VAULTS

107 ST. JAMES STREET - - - MONTREAL

Branches: Calgary, Edmonton, Halifax, Ottawa, Quebec, Regina, St. John, N.B St. John's Nfld., Toronto, Vancouver Victoria, Winnipeg.

C. MEREDITH & COMPANY, LIMITED

DIRECTORS

C. Meredith, Pres.
C. R. Hosmer
D. C. Macarow
Sir Charles Gordon, K.C.B.E., Vice-Pres.
A. Baumgarten
Lt.-Col. Bartlett McLennan, D.S.O.
J. J. Reed
A. E. Holt
Wm. McMaster
H. B. McDougall

We purchase entire issues of Bonds, and deal in Government, Municipal, Railway and other Investment Securities.

Head Office - 112 St. James Street, Montreal

John M. Mackie, Manager - A. P. B. Williams, Secretary

London Office - - - - 46 Threadneedle Street, E.C.

McDOUGALL & COWANS

MEMBERS MONTREAL STOCK EXCHANGE.

STOCK BROKERS

Private wires to New York, Quebec, Ottawa, Winnipeg, Vancouver, St. John and Halifax.

Quebec Branch: 116 Mountain Hill
Ottawa Branch: Union Bank Bldg., Sparks Street
Winnipeg; 436 Main Street
Vancouver: Standard Bank Building
St. John: 58 Prince William Street
Halifax; 185 Hollis Street

93-95 WEST NOTRE DAME STREET, MONTREAL

COLUMBIA GRAFONOLA

Can you think of anything more enjoyable in music? With a Grafonola study is easy and things go with a swing.

A Special offer to students.

Grafonola No. 24 and six records $29. 10.

$5 cash and $4 monthly.

Other instruments from $24 to $475. Terms arranged.

LAYTON BROS.

Montreal's Leading Piano House,

550 St Catherine St. West (Corner Stanley St.)

Steel Buildings, Bridges, Tanks, Towers, Penstocks Smoke-Stacks and steel plate work of every description.

MacKinnon, Holmes & Co., Limited,
MacKinnon Steel Co., Limited.

Sherbrooke - - - - Quebec

FIT-REFORM CLOTHES

Black and Blue

Not the kind you get when the auto "turns turtle"—but the kind of Suits that look mighty neat and dressy on every man.

We have these popular colors in the snappy new Fall Styles.

444 St. Catherine St. West

The New Fall

ARROW COLLAR

20c each. 3 for 50c.

NEXT SUMMER.

The spirit of the times calls for strong men of independent thought and action. We want five such students to work for us next summer, and we are willing to pay them well. Apply, c/o McGILL DAILY, or call Room 35, Strathcona Hall.

THE RUINED FORTRESS.

(Contributed.)

Broken and decayed the walls are, fallen is the ancient tower;
In the battlements and dungeons grows the little trumpet-flower;
Still and silent are the court-yards, deserted the great castle-hall;
No more from the echoing roof-top sounds the mighty bugle-call.

A dim outline on the hill it stands, and mourns for the long ago,
When warriors feasted in her halls and fought against the foe;
When the ladies and their maidens fair spun from threads of purest gold;
And the minstrels sang in the eventide those wondrous songs of old.

Quiet and peaceful lies the valley, dotted here and there with farms
And thus it was when through the country came the stirring call to arms;
Marching came the troops from Essex, and marching came the troops from Kent;
Marching, and with drum and bugle to the ruined fort they went.

Then once again beside the fortress sounded clear the bugle-call,
And she lent them friendly shelter within the shadow of her wall;
"All through the long years I've waited, surely it is the time at last,"
And so she took this one brief visit for the glories of her past.

From their graves the souls of warriors, long ago in battle slain,
Cried aloud in exultation, "Rise, for the past has come again."
They thronged into the ancient fortress, flitting forms in robes of white,
Thinking that day had come once more, after the centuries of night.

Hark! Again the bugles calling, calling loudly, o'er vale and hill;
And the troops away are speeding, leaving the fortress sad and still;
Through the fortress, o'er the valley, and by the noisy water-fall,
The ghosts are list'ning in the twilight for the long lost bugle-call.

—E. A.

GYMNASIUM PROGRAMME FOR THIS WEEK.

Tuesday.

5.15 p.m.—Gymnasium Class.

7 to 8 p.m.—Inter-faculty Basketball: Medicine vs. Theology.

Wednesday.

7 to 7.30 p.m.—Science Basketball practice.

Thursday.

5.15 p.m.—Gymnasium class.

7 to 7.30 p.m.—Arts Basketball practice.

Saturday.

4.30 to 5.30 p.m.—Gymnasium Class.

5.30 to 6.30 p.m.—Gymnasium Leaders' Corps.

6.30 to 7 p.m.—Medicine Basketball practice.

7 to 8 p.m.—Inter-faculty Basketball: Arts vs. Science.

NEWS OF RECENT MOVEMENTS OF McGILL GRADUATES ENGAGED IN MILITARY WORK.

(Continued from Page 2.)

ers of Canada, has been promoted to the rank of acting lieutenant-colonel while in command of a battalion.

A model of a statue of Captain Guy M. Drummond, Arts '09, killed in action at Ypres in 1915, by Major R. Tait McKenzie, Arts '89, Med. '92, is now on exhibition at the Academy of Fine Arts, Philadelphia.

The death recently took place at Hackensack, N.J., of R. M. Hart, past student, seigneur of Becancour and Three Rivers, and a Special Master in Chancery of New Jersey. Mr. Hart was 75 years of age, and a native of Three Rivers.

UNITARIAN LITERATURE.

Pamphlets setting forth the principles of the Liberal Faith sent free upon application to the Post-Office Mission Committee, 7 Simpson Street, Montreal.

ALL TEXT BOOKS AND SUPPLIES REQUIRED AT McGILL can be had at

Miss Poole's Bookstore
45 McGill College Avenue

PATHE PRESENTS

Robert Warwick and Elaine Hammerstein

in

"The Mad Lover"

An Original Play of Modern Life, of the Hungry Heart of a Woman and the Maddening Jealousy of a Man,

at the

New Grand Theatre

TO-DAY and TO-MORROW.

Specialty Film Import Limited

IMPERIAL

The Theatre of Quality

TO-MORROW.

THOMAS H. INCE presents

Dorothy Dalton

The beautiful, emotional star, whose exceptional beauty only ranks second to her wonderful gifts as an emotional actress, in

"Flare-up Sal"

A Story of a Dance-Hall Girl's Great Sacrifice.

Charlie Chaplin

In a New Print of Real Comedy,

"The Vagabond"

MUTT AND JEFF. WAR OFFICE NEWS.

WEDNESDAY to SATURDAY,
The Celebrated Stage Star,

Elsie Ferguson

in

"The Song of Songs"

A Sociological Drama Adapted from the Play by Edward Sheldon.

ALL NEXT WEEK,

Return of the Eminent Irish Tenor,

WILLIS FLANAGAN

MME. MAUBOURG

Dramatic Soprano, Direct from the Rialto Theatre, New York.

VAUDEVILLE

FRANCAIS

THIS WEEK

The most sensational act in vaudeville
HARDEEN,

The man who has baffled the Police Departments of the World. See his marvellous and sensational exploits. They will mystify you.

Four other Acts and Five Photoplays—New Vaudeville and Pictures on Thursday, but Hardeen remains the feature all week.

PRICES: Mats., 10-15c. Nights 10-15-25c.

The Royal Military College of Canada.

THERE are few national institutions of more value and interest to the country than the Royal Military College of Canada. Notwithstanding this, its object and the work it is accomplishing are not sufficiently understood by the general public.

The College is a Government Institution, designed primarily for the purpose of giving instructions in all branches of military science to Cadets and Officers of the Canadian Militia. In fact, it corresponds to Woolwich and Sandhurst.

The Commandant and military instructors are all officers on the active list of the Imperial army, lent for the purpose, and there is in addition a complete staff of professors for the civil subjects which form such an important part of the College course. Medical attendance is also provided.

Whilst the College is organized on a strictly military basis the cadets receive a practical and scientific training in subjects essential to a sound modern education.

The course includes a thorough grounding in Mathematics, Civil Engineering, Surveying, Physics, Chemistry, French and English.

The strict discipline maintained at the College is one of the most valuable features of the course, and in addition, the constant practice of gymnastics, drills and outdoor exercises of all kinds, ensures health and excellent physical condition.

Commissions in all branches of the Imperial service and Canadian Permanent Force are offered annually.

The diploma of graduation is considered by the authorities conducting the examination for Dominion Land Surveyor to be equivalent to a university degree, and by the Regulations of the Law Society of Ontario, it obtains the same exemptions as a B.A., degree.

The length of the course is three years in three terms of 9½ months each.

The total cost of the course, including board uniform, instructional material, and all extras is about $900.

The annual competitive examination for admission to the College, takes place in June of each year, at the headquarters of the several military districts.

For full particulars regarding this examination and for any other information, application should be made to the secretary of the Militia Council, Ottawa, Ont., or to the Commandant, Royal Military College, Kingston, Ont.

YOUR PRESCRIPTION OUR ACCURACY

Quality is one thing, accuracy another. The best of drugs imperfectly put together may prove a harm rather than a help. We guard the accuracy of all prescriptions. Our weighing and measuring utensils are of the highest type of perfection, always accurately adjusted, always carefully manipulated. If you want accuracy, we can put it into your prescription.

Uptown 942 Uptown 8150

O. H. TANSEY
Dispensing Chemist
278 Sherbrooke St., West. - MONTREAL

POPULAR PLAYS

ORPHEUM

This Week,
Twice Daily — 2.30 and 8.15.
Can you imagine Theda Bara as Cleopatra?
William Fox presents THEDA BARA
as
"CLEOPATRA,"
The Siren of the Nile.

A Theda Bara Super production; the Greatest Screen Siren of To-day as the Greatest Queen Siren of Yesterday. The 50 Costumes of Miss Bara Will Make You Gasp. The Screen Sensation of 1918. Miss Bara at Her Best. A Little Vamping Now and Then is Relished by the Best of Men.

PRICES—Nights, 25-30-50-75c. Box Seats, $1.00.

Matinees, Daily—25c and 50c. All Seats Reserved.

VAUDEVILLE

PRINCESS

2.15 TO-DAY 8.15

Charles Grapewin & Co.
Margaret Young.
"Clubmates."
Brendel and Burt.
Emmy & His Pets.
Moore & Gerald.
Mabel — Ford Sisters — Tora.
Pathe's Gazette.

Prices—Mats., 10-15-25c. Nights, 10-25-35-50-75c.

1,000 Moving Staircase Seats 10c. Every Show.

BURLESQUE

GAYETY

THIS WEEK

2.15 p.m. OPEN TO-DAY. 8.15 p.m.
All New 1918 Edition.
Max Spiegel's
MERRY ROUNDERS,
with
ABE REYNOLDS &
FLORENCE MILLS.
30 Daring, Dashing, Dainty Dimpled Dolls.
Ladies 10 Cent Matinee Daily.

LOEW'S

Vaudeville Theatre

Corner St. Catherine and Mansfield Streets

Closed Monday.

USUAL PERFORMANCES TUESDAY, MAR. 5, AND REST OF WEEK.

MERIAN'S DOGS
in
"A Wedding Day in Dogland."
Eddie Foyer and Four Other Acts.
WM. S. HART
in
"The Darkening Trail."
Sennett Comedy.

Continuous Performance 1 to 11 p.m.
PRICES: Aft., 10-15; Night, 15-25; Sats., Suns., and holidays Night prices all day.

R. J. Tooke Shirts, $1.25
R. J. Tooke English Socks, 35c.

England's and Canada's Choicest Weaves-- superbly tailored--

as exemplified in the famous Semi-ready Spring and Summer 1918 apparel, now await your inspection, in our establishment; it should be worth your while to call early, while the line of patterns is complete. Styles range from the ultra-conservative to a correct expression of the "last word" in modish effects.

Semi-ready Tailored Clothes

FOR MEN

are tailored *just right*, outside and in. Scientific apparel construction involves painstaking attention to each detail of figure types, and variations. A Semi-ready garment *fits*—in each and every dimension and measurement; and the "Price-in-the-Pocket" is profit in your pocket. We show Suits and Top-Coats, $18 to $50.

Semi-ready Tailoring

The R. J. Tooke Stores

Adv. A 3 Col. 7 inch